

## 1. Powering the Detector

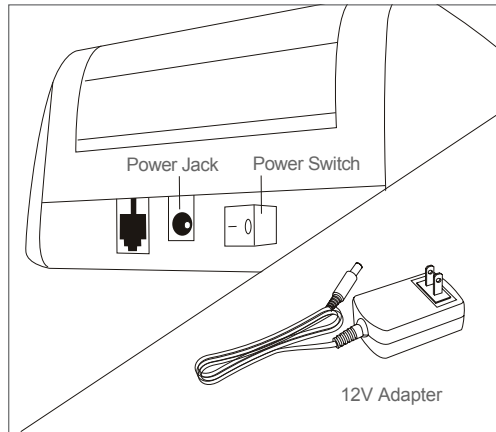

- The detector comes with a simple power adapter. Simply plug it in and position the power switch to ON.

• *Conecte el adaptador de corriente y proceda a encender el detector.*

## 2. Testing a Bill

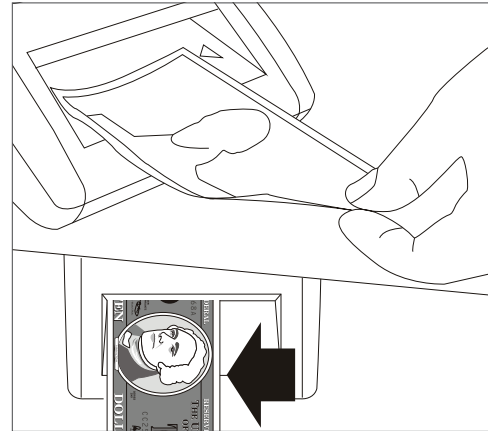

- To test a bill, insert it face up and all the way to the left. Once inserted, the bill will be tested automatically.

• *Inserte el billete como se indica en la figura (cara hacia arriba y completamente a la izquierda). El detector lo verificará de forma automática.*

## 3. Reading the Results

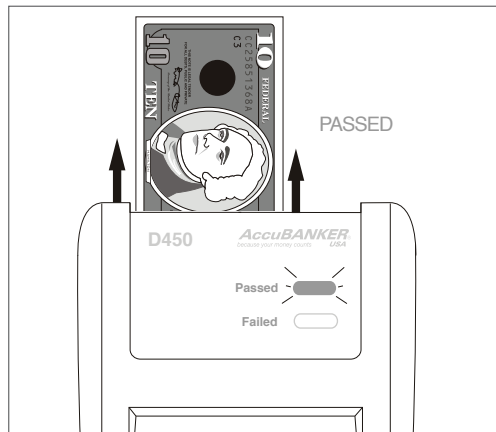

- Bills that PASS the detection system will feed through. A GREEN light and a single BEEP will confirm the bill PASSED.

• *Los billetes ACEPTADOS por el detector saldrán por la parte trasera. El INDICADOR VERDE y el tono de confirmación serán activados.*

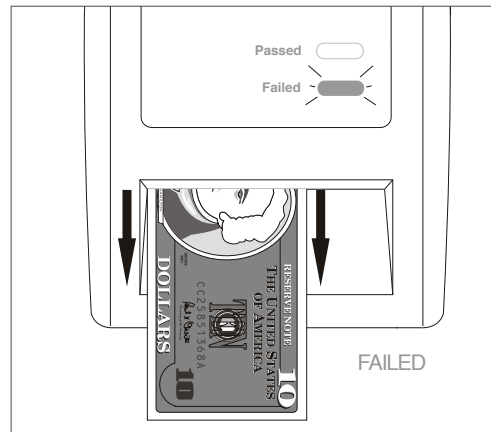

- Bills that FAILED the detection test will be returned through the feeding slot. A RED light and THREE-BEEP alert will confirm that the bill did not meet the requirements.

• *Los billetes RECHAZADOS por el detector serán devueltos por la parte delantera. El INDICADOR ROJO y 3 tonos de aviso serán activados.*



**D450**

**USER GUIDE**

Bleached Bill Detector

[www.accubanker.com](http://www.accubanker.com)